

C-11-264
Shoke

N-17
Christian

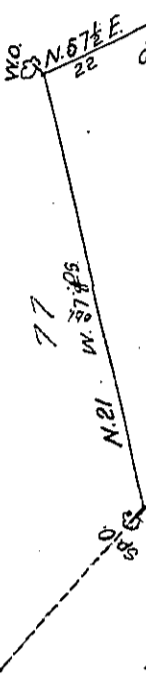

C-231-

Lancaster County

~~Frantz Yantz~~ 119 1/2 ac

Returned &c^a 20th October 1767

for the use of Mary Wright

by Warrant of the this day

By Virtue of

the 25th day of

Land situated

Hundred and

and the all

IN TESTIMO